A: _____ 說 shuō ：「 我 wǒ 會 hui _____ 。 」

The_____ says : “I can _____.”

B: 「 我 wǒ 不 bú 會 hui _____ 。 」 _____ 說 shuō 。
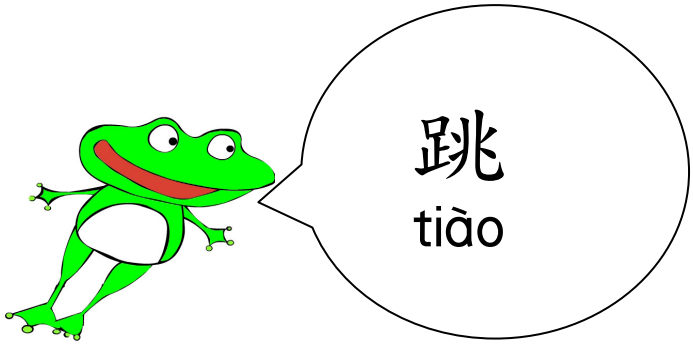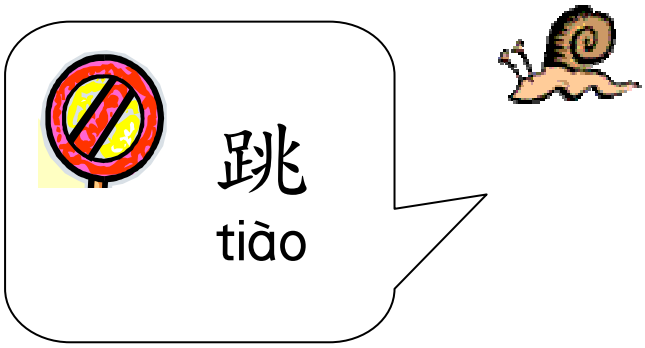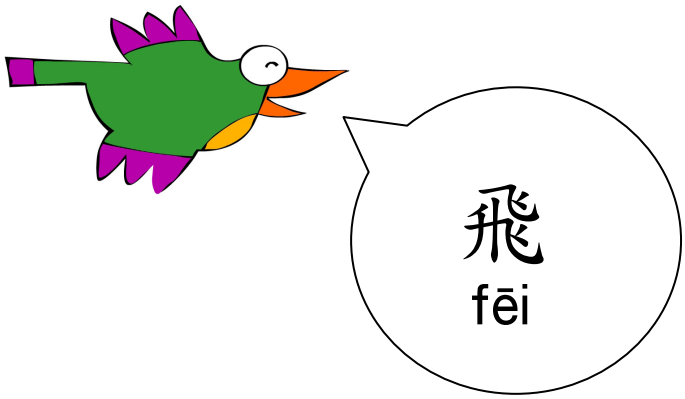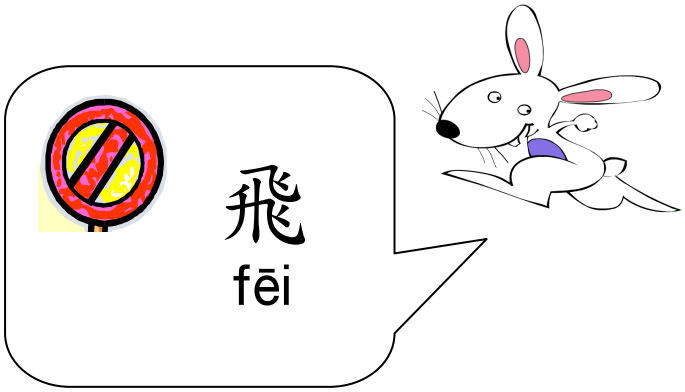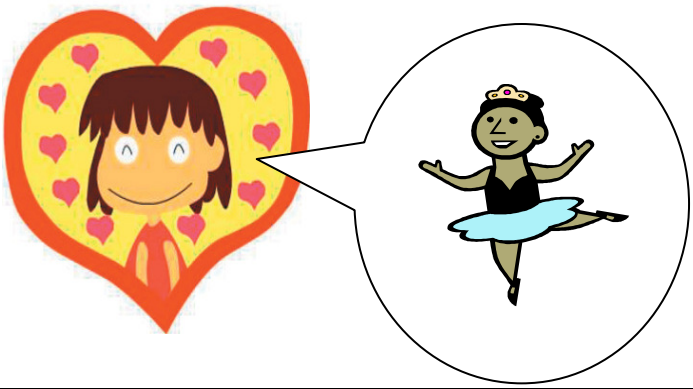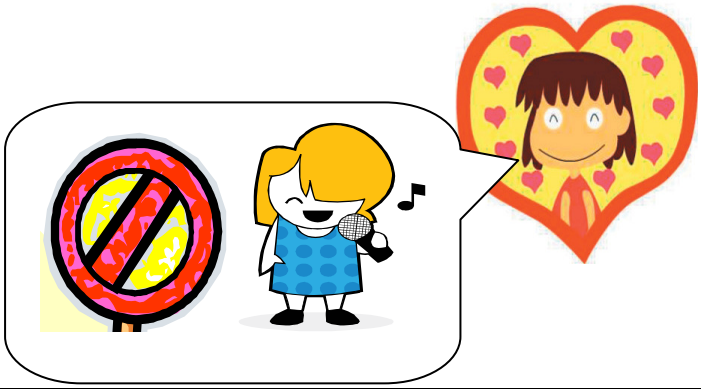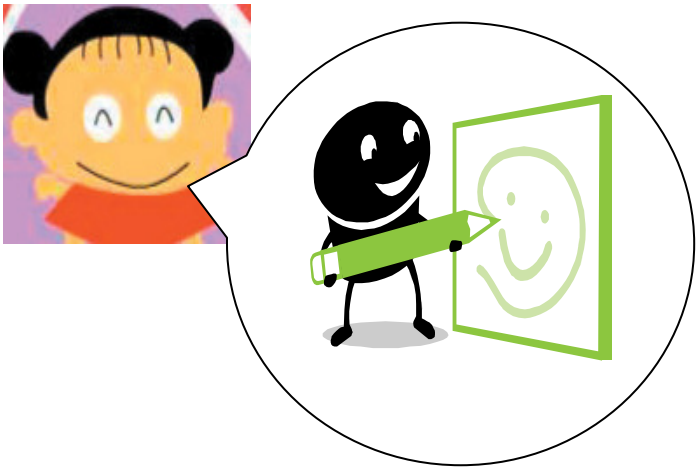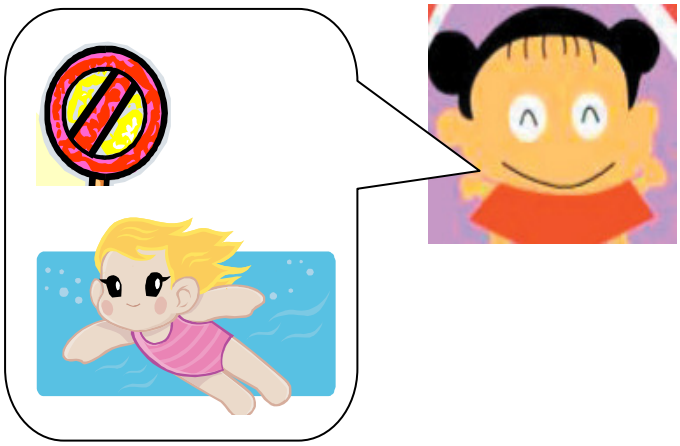
“I can’t _____,” says the _____.